

Docman 10 is the next generation in clinical content management and workflow

Supporting time-pressured healthcare professionals

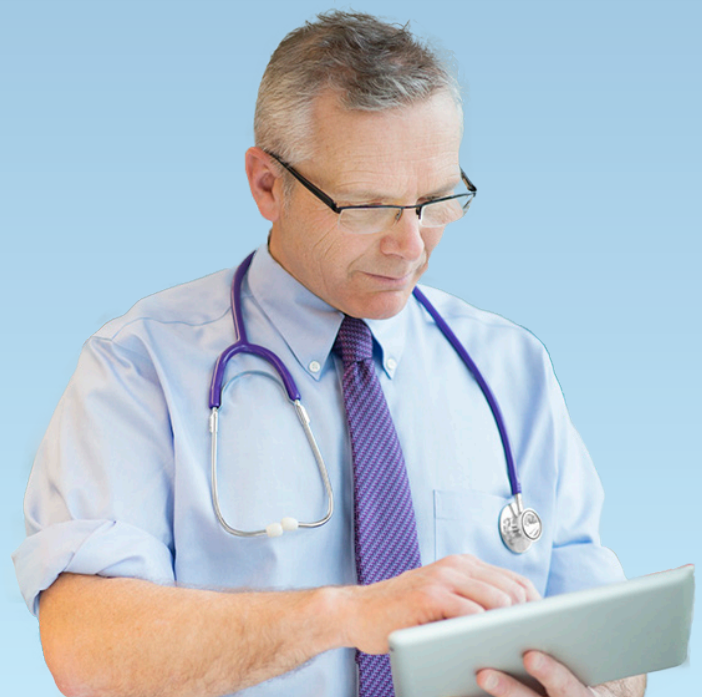

Docman 10 provides complete access to documents and data from anywhere at anytime, supporting new care models and ways of working, accessed through a web browser.

Receive and send information in an instant. Automation and simplicity is at the heart of the Docman 10 electronic workflow and the transfer of care process. Have information, history, documents and data at your fingertips. Do the things you do every day more easily and from anywhere, anytime with a secure N3 connection.

The Docman platform is actively managing 3,000,000 documents every single week. We have spent hundreds of hours observing user behaviour to study every part of the process and we are focusing on improving and enhancing every stage.

An improved,
faster
experience

Time savings
through fewer
clicks

Supporting
new ways of
working



Review, information stamp, redact, highlight, annotate, action and workflow transfer of care documents and messages.



A browser based Docman 10 means no reliance on locally installed software and hardware and is accessible with mobile and tablet devices.



Fully supportive of federated working with a live user presence to support discussions and collaborations around patients.



Quickly consume and process Clinical Document Architecture (CDA) messages.

Docman 10 has been designed with the user in mind.

Docman 10 has been designed and developed around how our users want to manage their documents and the transfer of care process.

By visiting our customers across Primary and Secondary Care, we have gained an accurate and true understanding of the challenges they face and how we can make their job roles easier and more efficient.

A new enhanced user interface means Docman 10 can provide even greater productivity from fewer clicks. The user interface has been designed based on best practice to deliver an intuitive user experience.

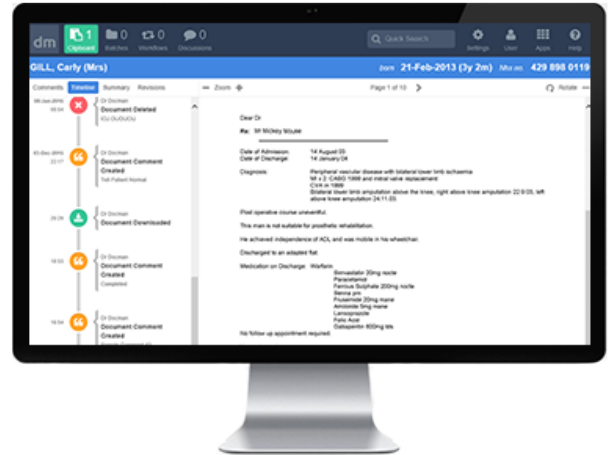

Powerful lightning search always available

Set up Quick Steps based on user role or organisation

Visual timeline of significant events and a full document history

Easy software updates with no overheads

Enhanced reporting suite and dashboards



“ Very excited by the new functions that will make the scanning more intuitive and user friendly. ”

Tara Bolton, Practice Manager, Abbeywood Surgery

“ Excellent, well thought out and designed. ”

Tony Walkden, GP IM&T Manager, Hastings & Rotherham CCG

“ A new feel to the processing of documents. ”

Tina Flitter, IT Administrator, Westerham Practice

“ I'm looking forward to using it. Smooth, slick and will be beneficial for working across 3 sites. ”

Luke Nash, IT Manager, Parchmore Medical Centre

120

NHS trusts

6,000

GP practices

docman

delivering paper free care

200,000
NHS staff

37,000,000
patients registered

Our passion is electronic document management.

We provide one click, easy to use electronic document management software to support busy NHS organisations.

Built on a one click philosophy, our software is designed to be completely user friendly so you can focus your time on patient care.



01977 66 44 96



www.docman.com



sales@docman.com